

DOLPHIN PG COLLEGE

(AFFILIATED TO MAHARAJA RANJIT SINGH PUNJAB TECHNICAL UNIVERSITY,
BATHINDA ,A State University Established By Govt. of Punjab)



COURSES OFFERED

COLLEGE OF AGRICULTURE

- B.Sc Agriculture Hons – 4 Years

COLLEGE OF PARAMEDICAL SCIENCES

- B.Sc Operation Theater Technology (3 Years)
- B.Sc Radio Medical Imaging Technology (3 Years)
- B.Sc Medical Lab Science (3 Years)
- B.Sc Optometry (4 Years)
- B.Sc Respiratory Care Technology (4 Years)*
- B.Sc Cardiac Care Technology (4 Years)*
- B.Sc Anesthesia Technology (3 Years)*
- M.Sc Radio Medical Imaging Technology*
- M.Sc Anesthesia & Operation Theater Technology*

COLLEGE OF LIFE SCIENCE

- B.Sc Hons in Forensic Science
- M.Sc Zoology
- M.Sc Chemistry
- M.Sc Microbiology

15 Years
of
Excellence

Dolphin College has tie-up with USA, Israel, Denmark, Australia, Canada, for Internship as well as Placement for Agriculture and Horticulture Students.

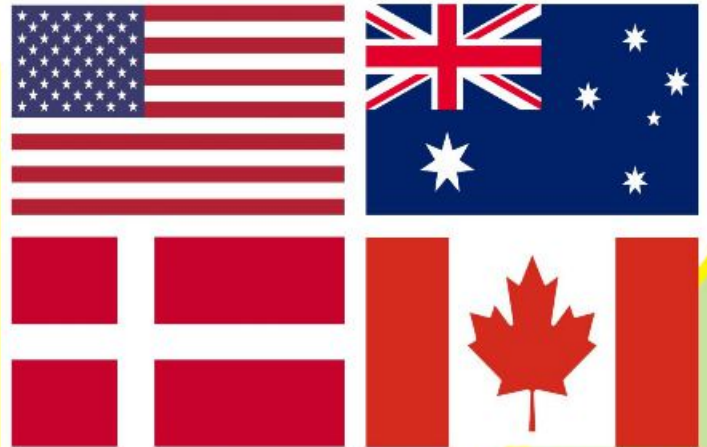

INTERNATIONAL PAID INTERNSHIP & PLACEMENT PROGRAM



Gourav Kumar
Got 17 Lakh Package
in Denmark



Gagandeep Singh
Got 17 Lakh Package
in Denmark



Ms. Arubam Mona Chanu
Got 22 Lakh Package
in USA



Ms. Ankita
Got 22 Lakh Package
in USA

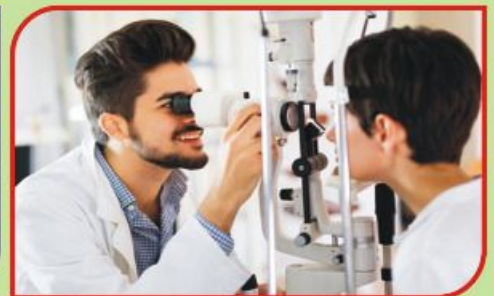

*Subject To Approval From MRSPTU Bathinda

For Admission Helpline : 8427244882



INFRASTRUCTURE AND TRAINING FACILITIES

- Paramedical Labs equipped with: Cell center, automatic biochemistry Analyzer, PCR, HPLC, Electronic atom for hormones, digital X-Lag, Lab analyzer
- Tie-up with reputed hospitals in Tricity for Internship and indoor 100 Bed Hospital
- Proposal in place for OPD in the college Organizing Eye camps
- Visits and lectures by Experts
- Well organized efforts for placements in Dr. Lal path Labs, Metropolis path lab quest lab, Thyrocare path lab along with tie ups with reputed hospitals for placements
- 42 Acre Agriculture Land For Students To Enhance Their Practical Exposure
- Well Equipped Labs With Advanced Instrumentation Facilities Like, HPLC,
- Fermenter, UV-VIS Spectrophotometer, PCR Machine (thermocycler),
- Gel Imaging System, High Speed Centrifuge, Microscopes (inverted,
- Fluorescent, Dual Visualizing & Compound, Incubator,
- Electrophoresis Apparatus And Many More Instruments.
- Bee-keeping Training In Campus For Students
- Poly House With 1000 Bags Capacity
- Mushroom Production Unit By Students In Campus
- Live Stock Farming Program For Students
- Dairy Farming Training And Workshop Program For Students
- Amla Juice Training Program
- Tomato Ketchup And Sauce, Squash Training Program
- Well Developed Horticulture Garden, Agriculture Farm, Botanical Garden
- Plant Tissue Culture Laboratory.
- Wi-fi Campus & Hostels.
- Highly Quality & Experienced Faculty From Reputed Institutions.
- Meteorological Observatory Lab.
- State Of The Art Conference Hall With Online Database & Softwares,
- Conference-cum-auditorium.
- Career Management Center For Placement.
- Student Cafeteria / Medical Facilities For 24 Hours.
- Sports & Co-curricular Activities.
- Facilitation Center For Education Loan.
- Bus Services From Key Stations.
- Separate Hostels For Girls & Boys With WiFi & AC Facility

CONNECT OF COMPANIES & GROWING

- | | | | |
|------------------------------|----------------------------|----------------------------|-------------------------|
| → Dabur | → Chanakya Dairy | → Ellen Insitute | → Henkel India Ltd. |
| → Claris Life Sciences | → Panacea Biotech Ltd. | → Mankind | → Rasi Seeds |
| → Cipla | → India Feed House | → Glenmark | → Rallies India Limited |
| → Ranbaxy | → Hindalco Industries Ltd. | → Macleod Pharma Ltd. | → Poabs Organic Estates |
| → Smithkline Consumer Health | → United Indian Insurance | → Overcase Health Pvt Ltd. | → Crimica & many More. |

Campus: 20 K.M. from Chandigarh on Chandigarh-Sirhind State Highway, 12 A.
P.O. - Chunni - Kalan, Distt. Fatehgarh Sahib - 140 406 (Punjab)

📧 dolphinadmission@gmail.com 🌐 www.dolphinlifesciences.com 📞 8427244882